March

March marks the month of March. March is the 3rd of 12 months and lasts 31 days. The first day of spring, commonly known as the March equinox, occurs in the northern hemisphere. Days of spring grow longer and cooler with a change of colour and nature. Animals to create spring collection.

List View | Month View

March

View by Month | View by Day

March

WED 1

Self-Injury Awareness Day

Self-Injury Awareness Day (SIAD) is a global event held annually on March. 1. Its purpose is to remove the stigma attached to self-injury and to encourage parents, family members, educators, and healthcare professionals to recognize the signs of self-harm.

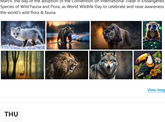

View Images

FRI 3

World Wildlife Day

On 20 December 2013, the United Nations General Assembly decided to proclaim 3 March, the day of the adoption of the Convention on International Trade in Endangered Species of Wild Fauna and Flora, as World Wildlife Day to celebrate and raise awareness of the world's wild flora & fauna.

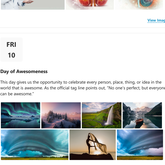

View Images

THU 9

World Kidney Day

Held every year on the second Thursday in March, World Kidney Day is an awareness day that brings global attention to the importance of kidney health. The day aims to highlight the risk factors that can lead to Chronic Kidney Disease (CKD).

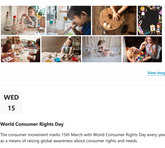

View Images

FRI 10

Day of Awesomeness

This day gives us the opportunity to celebrate every person, place, thing, or idea in the world that is awesome. As the official tag line points out, "No one's perfect, but everyone can be awesome."

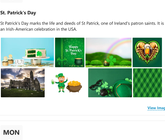

View Images

TUE 14

National Children's Craft Day

National Children's Craft Day is observed annually on March 14th. This day is an attempt to bring awareness of crafting to children. By opening children's eyes to the world of crafts, their imagination is sparked, and from there, the possibilities are endless.

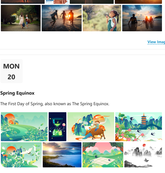

View Images

WED 15

World Consumer Rights Day

The consumer movement marks 15th March with World Consumer Rights Day every year, as a means of raising global awareness about consumer rights and needs.

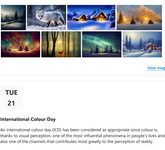

View Images

FRI 17

St. Patrick's Day

St Patrick's Day marks the life and deeds of St Patrick, one of Ireland's patron saints. It is an Irish-American celebration in the USA.

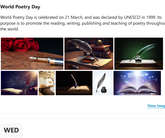

View Images

MON 20

International Day of Happiness

The International Day of Happiness is celebrated worldwide every 20 March, and was conceptualized and founded by philanthropist, activist, statesman, and prominent United Nations special advisor Jayme Illien to inspire, mobilize, and advance the global happiness movement.

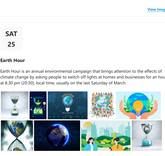

View Images

MON 20

Spring Equinox

The First Day of Spring, also known as The Spring Equinox.

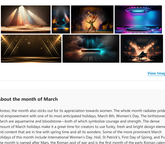

View Images

TUE 21

International Day of Forests

The International Day of Forests was established on the 21st day of March, by resolution 67/200 of the United Nations General Assembly on November 28, 2012. Each year, various events celebrate and raise awareness of the importance of all types of forests and trees outside forests.

View Images

TUE 21

International Colour Day

An international colour day (ICD) has been considered as appropriate since colour is, thanks to visual perception, one of the most influential phenomena in people's lives and also one of the channels that contributes most greatly to the perception of reality.

View Images

TUE 21

World Poetry Day

World Poetry Day is celebrated on 21 March, and was declared by UNESCO in 1999. Its purpose is to promote the reading, writing, publishing and teaching of poetry throughout the world.

View Images

WED 22

World Water Day

World Water Day is an annual UN observance day that highlights the importance of freshwater. The World Water Day was to advocate for the sustainable management of freshwater resources. World Water Day is celebrated around the world with a variety of events.

View Images

SAT 25

Earth Hour

Earth Hour is an annual environmental campaign that brings attention to the effects of climate change by asking people to switch off lights at homes and businesses for an hour at 8.30 pm (20:30), local time, usually on the last Saturday of March.

View Images

MON 27

World Theater Day

This day is a celebration for those who can see the value and importance of the art form "theatre", and acts as a wake-up-call for governments, politicians and institutions which have not yet recognized its value to the people in society and its potential for economic growth.

View Images

About the month of March

Morena, the month also sticks out for its appreciation towards women. The whole month radiates pride and celebration of women and their contribution towards society. March is the 3rd month of the year. Days of March are aquamarine and bloodstone—both of which symbolize courage and strength. The dense amount of March holidays make it a great time for creators to use funky, fresh and bright design elements, and content that are in line with spring time and all its wonders. Some of the more prominent March holidays of this month include International Women's Day, Holi, St Patrick's, First Day of Spring, and Purim. The month is named after Mars, the Roman god of war and is the first month of the early Roman calendar.

O 123RF
Zarabiaj na swojej twórczości
Usługi
Zasady
Pomoc
Polityka prywatna ustawienia cookies © Inmagine Lab Pte Ltd 2021